

SUPPORTING INFORMATION / INFORMAZIONI SUPPLEMENTARI

Appendix 1 – Check-list of breeding bird species recorded in this study (in systematic order, following Baccetti *et al.*, 2021). Common names in English and in Italian. / Lista delle specie di uccelli nidificanti rilevate in questo studio (in ordine sistematico, da Baccetti *et al.*, 2021). Nomi comuni in inglese e italiano.

| | |
|---|------------------------------|
| Anseriformes | |
| Anatidae | |
| Mallard/Germano reale | <i>Anas platyrhynchos</i> |
| Columbiformes | |
| Columbidae | |
| Rock Dove/Piccione domestico | <i>Columba livia dom.</i> |
| Common Woodpigeon/Colombaccio | <i>Columba palumbus</i> |
| Eurasian Collared-dove/Tortora dal collare | <i>Streptopelia decaocto</i> |
| Caprimulgiformes | |
| Apodeidae | |
| Common Swift/Rondone comune | <i>Apus apus</i> |
| Gruiformes | |
| Rallidae | |
| Common Gallinule/Gallinella d'acqua | <i>Gallinula chloropus</i> |
| Strigiformes | |
| Strigidae | |
| Little Owl/Civetta | <i>Athene noctua</i> |
| Accipitriformes | |
| Accipitridae | |
| Eurasian Sparrowhawk/Sparviere | <i>Accipiter nisus</i> |
| Piciformes | |
| Picidae | |
| Eurasian Wryneck/Torcicollo | <i>Jynx torquilla</i> |
| Eurasian Green Woodpecker/Picchio verde | <i>Picus viridis</i> |
| Lesser Spotted Woodpecker/Picchio rosso minore | <i>Dryobates minor</i> |
| Great Spotted Woodpecker/Picchio rosso maggiore | <i>Dendrocopos major</i> |
| Falconiformes | |
| Falconidae | |
| Common Kestrel/Gheppio | <i>Falco tinnunculus</i> |
| Peregrine Falcon/Falco pellegrino | <i>Falco peregrinus</i> |
| Psittaciformes | |
| Psittacidae | |
| Monk Parakeet/Parrocchetto monaco | <i>Myiopsitta monachus</i> |
| Rose-ringed Parakeet/Parrocchetto dal collare | <i>Psittacula krameri</i> |
| Alexandrine Parakeet/Parrocchetto alessandrino | <i>Psittacula eupatria</i> |
| Passeriformes | |
| Oriolidae | |
| Eurasian Golden Oriole/Rigogolo | <i>Oriolus oriolus</i> |
| Corvidae | |
| Eurasian Jay/Ghiandaia | <i>Garrulus glandarius</i> |
| Eurasian Jackdaw/Taccola | <i>Corvus monedula</i> |
| Hooded Crow/Cornacchia grigia | <i>Corvus cornix</i> |
| Paridae | |
| Eurasian Blue Tit/Cinciarella | <i>Cyanistes caeruleus</i> |
| Great Tit/Cinciallegra | <i>Parus major</i> |
| Acrocephalidae | |
| Melodious Warbler/Canapino comune | <i>Hippolais polyglotta</i> |
| Hirundinidae | |
| Northern House Martin/Balestruccio | <i>Delichon urbicum</i> |

| | |
|--|--------------------------------|
| Barn Swallow/Rondine | <i>Hirundo rustica</i> |
| Aegithalidae | |
| Long-tailed Tit/Codibugnolo | <i>Aegithalos caudatus</i> |
| Sylviidae | |
| Eurasian Blackcap/Capinera | <i>Sylvia atricapilla</i> |
| Sardinian Warbler/Occhiocotto | <i>Curruca melanocephala</i> |
| Subalpine Warbler/Sterpazzolina | <i>Sylvia cantillans</i> |
| Certhiidae | |
| Short-toed Treecreeper/Rampichino comune | <i>Certhia brachydactyla</i> |
| Troglodytidae | |
| Northern Wren/Scricciolo | <i>Troglodytes troglodytes</i> |
| Sturnidae | |
| Common Starling/Storno | <i>Sturnus vulgaris</i> |
| Turdidae | |
| Eurasian Blackbird/Merlo | <i>Turdus merula</i> |
| Muscicapidae | |
| Spotted Flycatcher/Pigliamosche | <i>Muscicapa striata</i> |
| European Robin/Pettirosso | <i>Erithacus rubecula</i> |
| Common Nightingale/Usignolo | <i>Luscinia megarhynchos</i> |
| Regulidae | |
| Common Firecrest/Fiorrancino | <i>Regulus ignicapilla</i> |
| Passeridae | |
| Italian Sparrow/Passera d'Italia | <i>Passer italiae</i> |
| Motacillidae | |
| White Wagtail/Ballerina bianca | <i>Motacilla alba</i> |
| Fringillidae | |
| Common Chaffinch/Fringuello | <i>Fringilla coelebs</i> |
| European Greenfinch/Verdone | <i>Chloris chloris</i> |
| European Goldfinch/Cardellino | <i>Carduelis carduelis</i> |
| European Serin/Verzellino | <i>Serinus serinus</i> |

Appendix 2 – Maps of breeding bird species (in systematic order, see Appendix 1). / Mappe delle specie di uccelli nidificanti (in ordine sistematico, si veda Appendice 1).





Columba livia

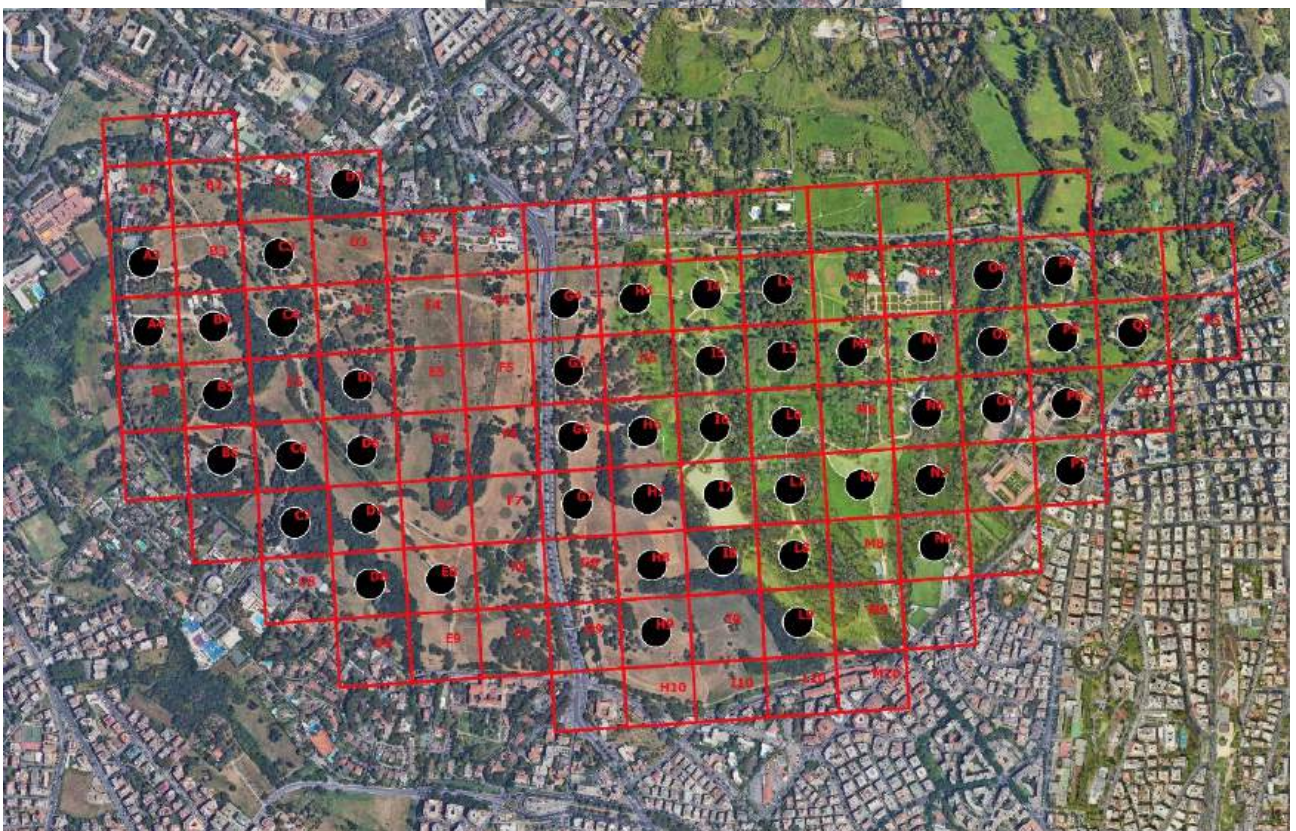

Columba palumbus



0 250 500 750 1,000 m

**Streptopelia
decaocto**

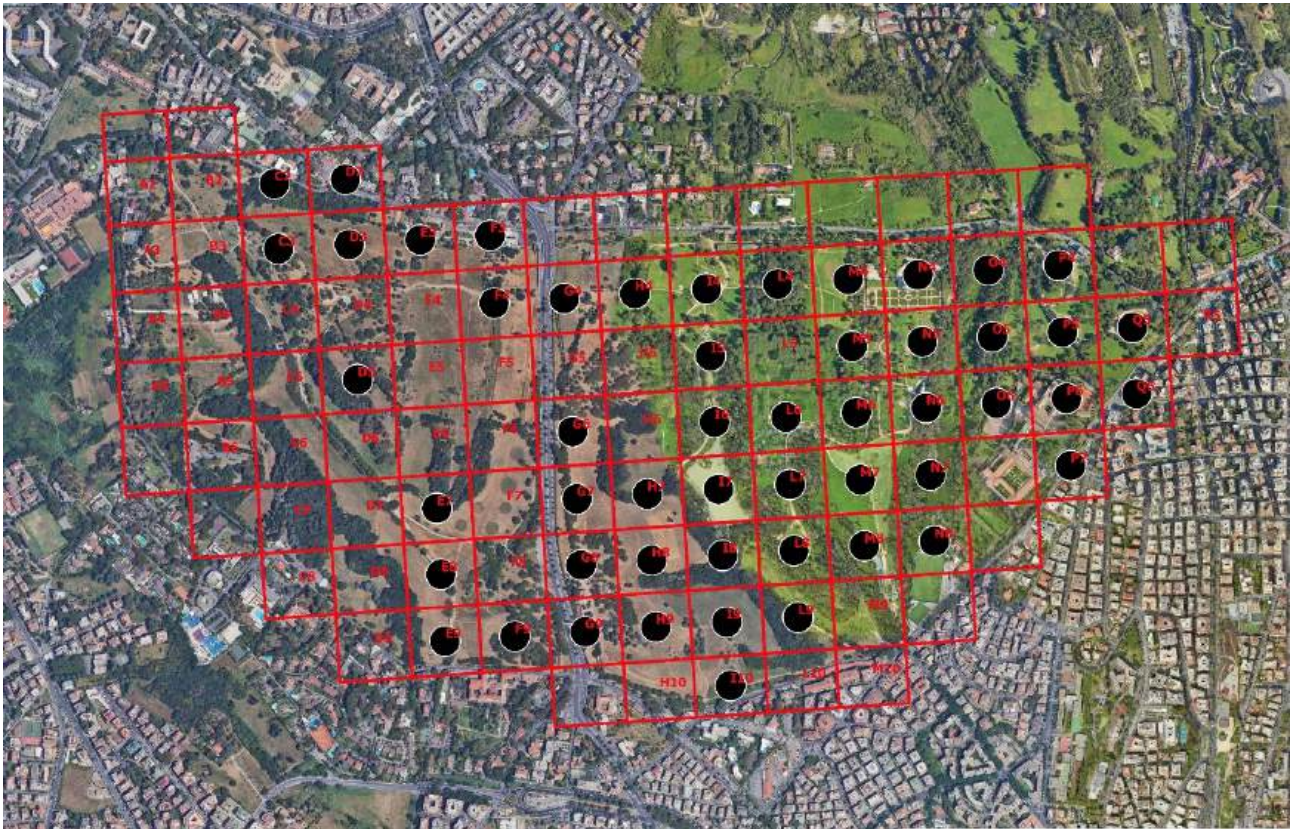

Apus apus



Gallinula chloropus



0 250 500 750 1,000 m

Athene noctua



0 250 500 750 1,000 m

Accipiter nisus

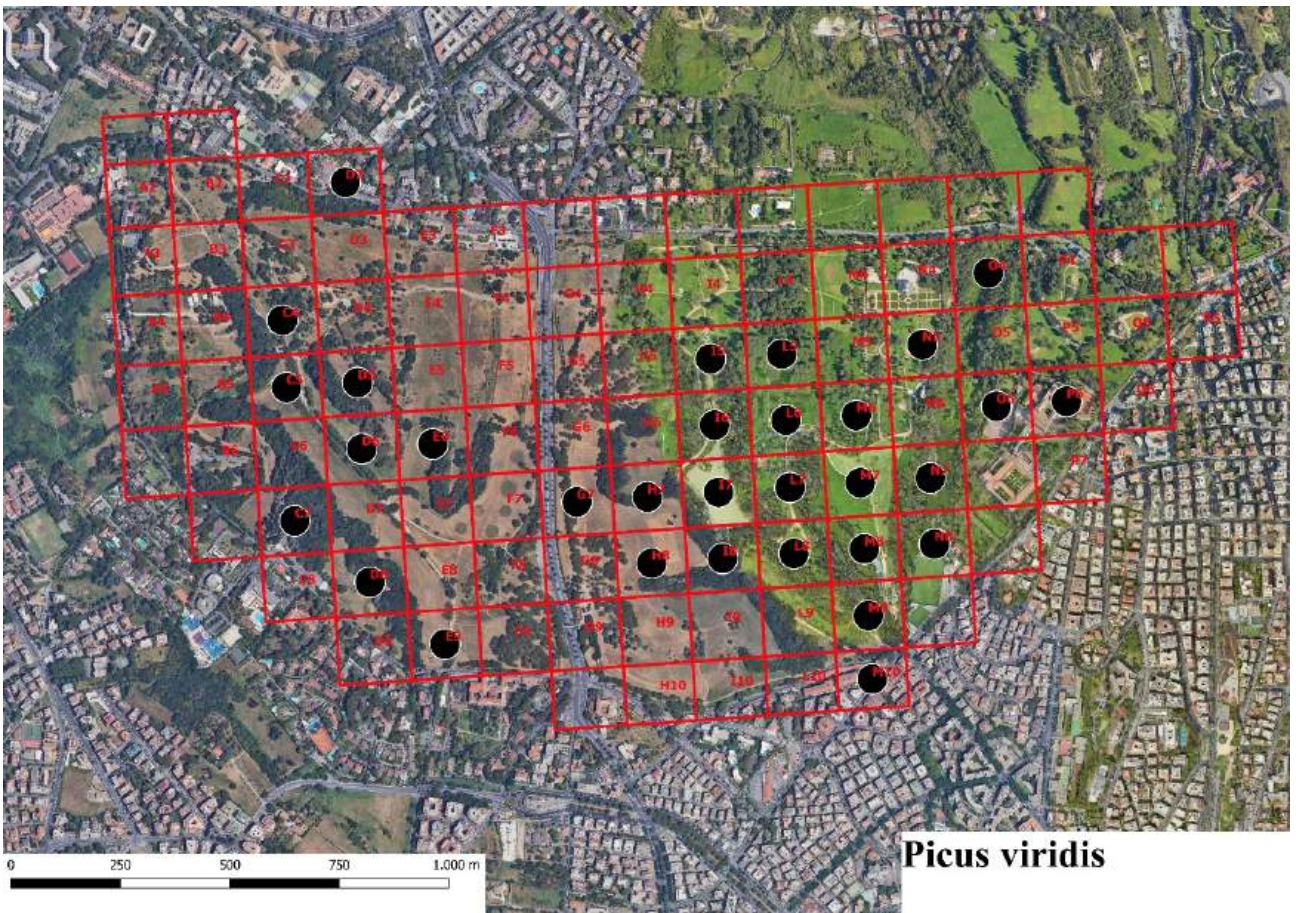

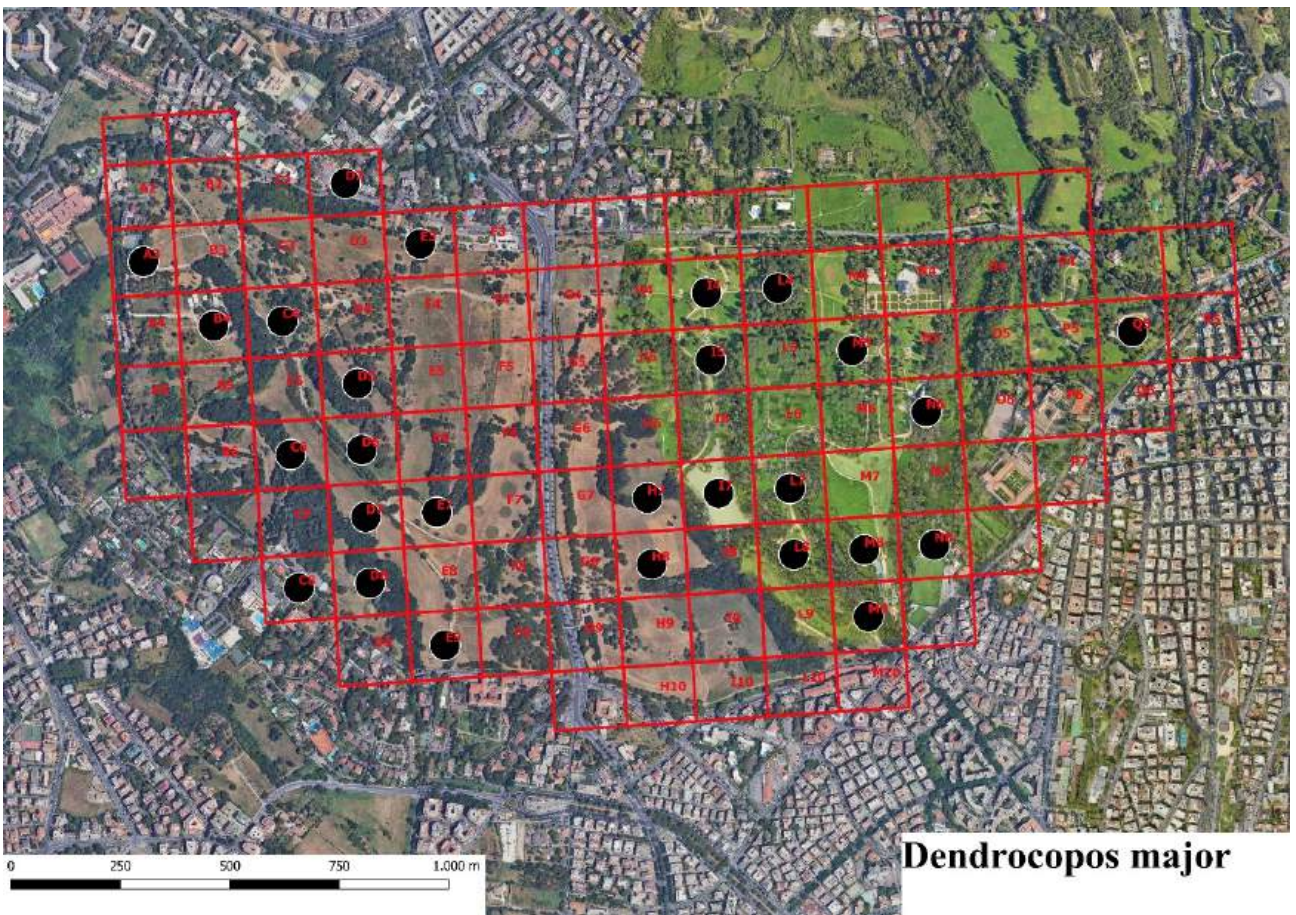
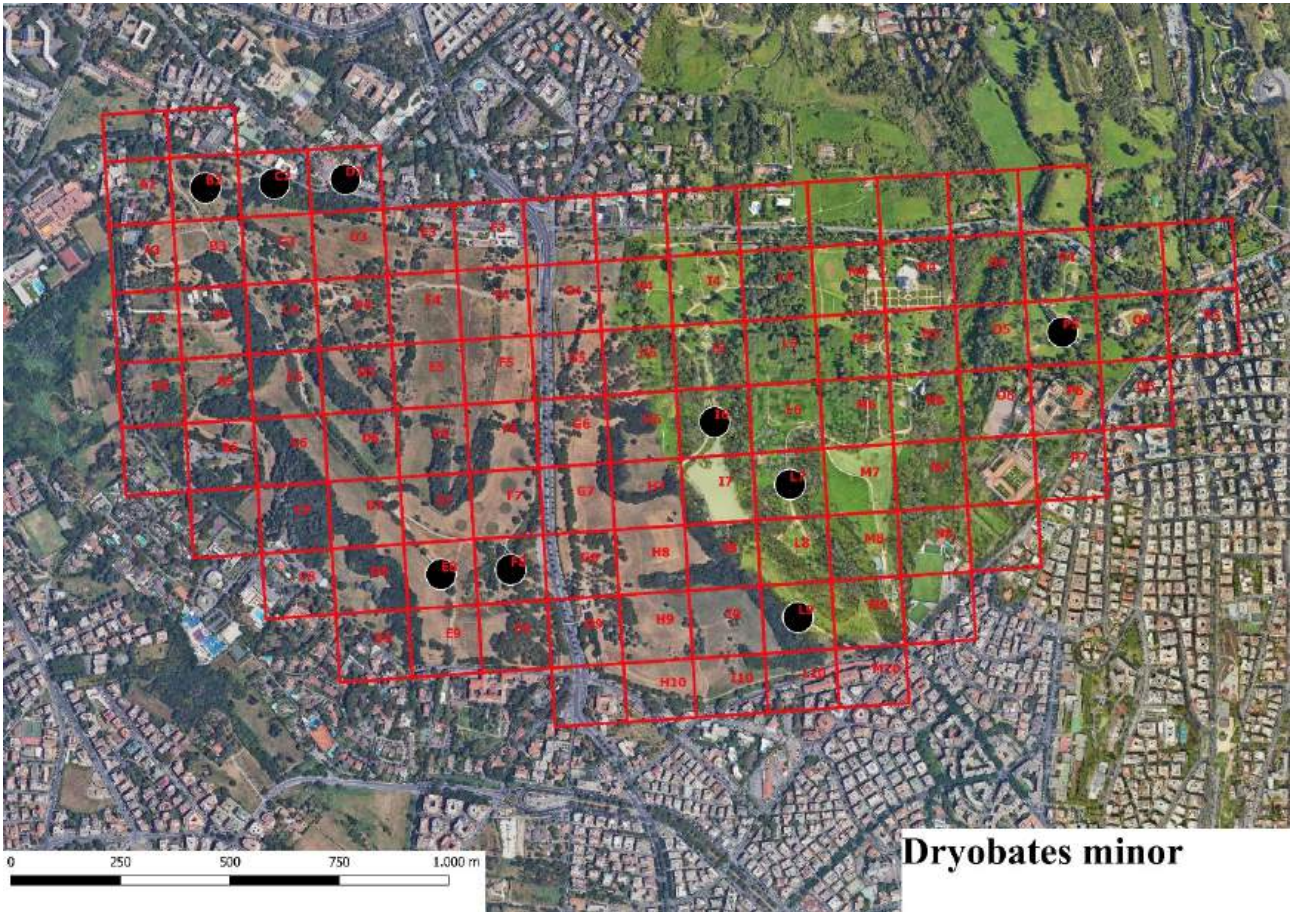



Falco tinnunculus



Falco peregrinus



Myiopsitta monachus



Psittacula krameri



Psittacula eupatria



Oriolus oriolus

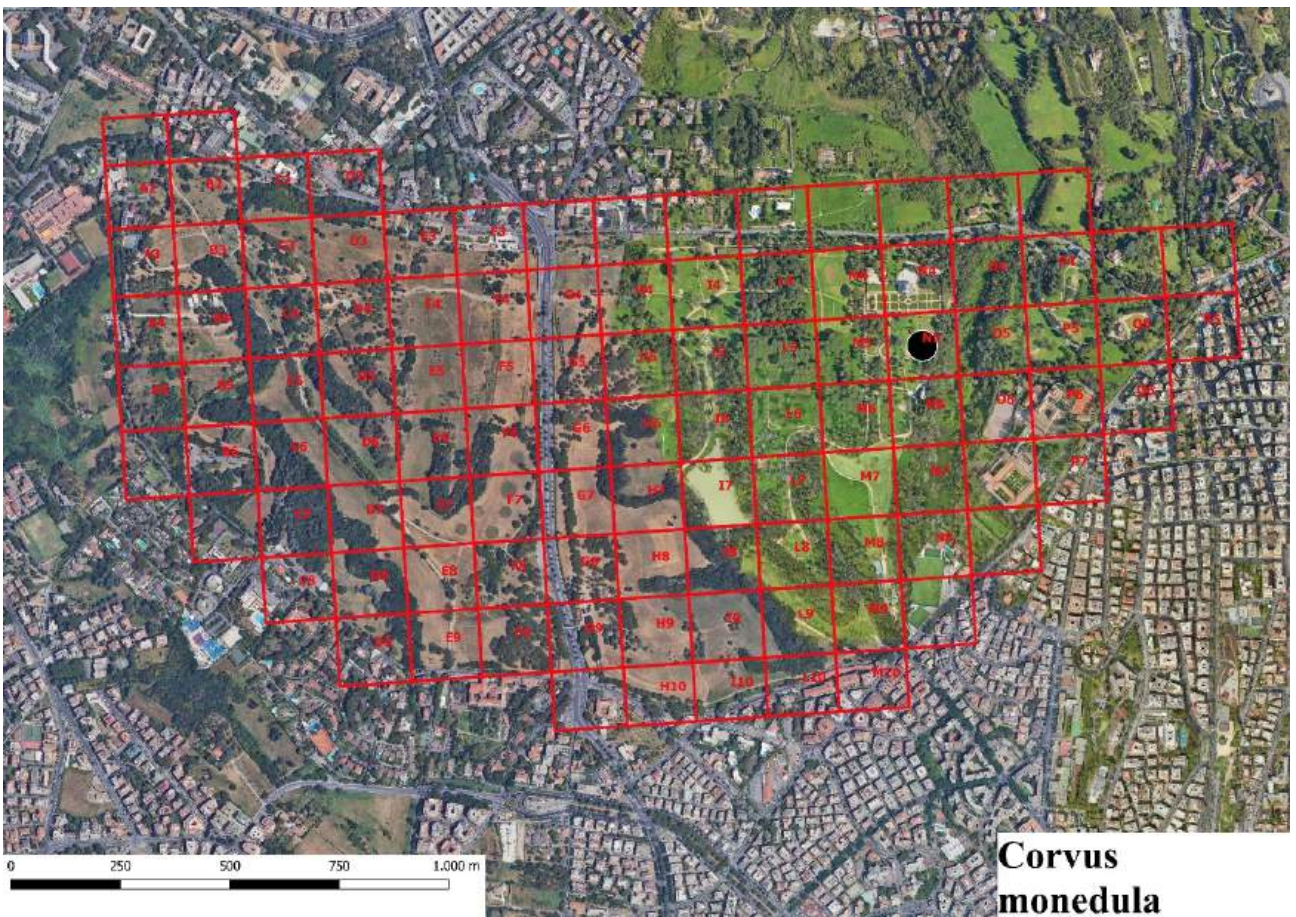
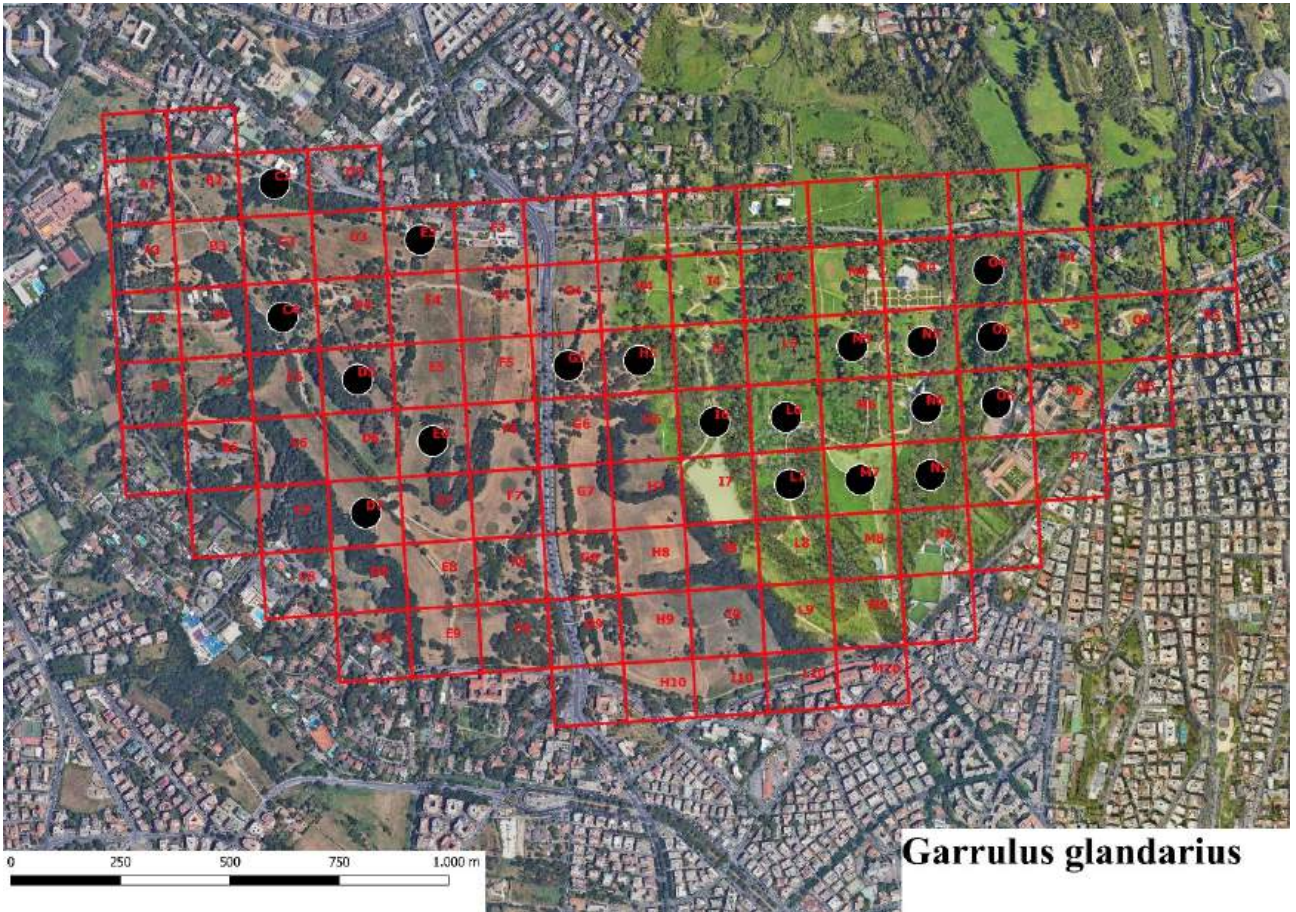

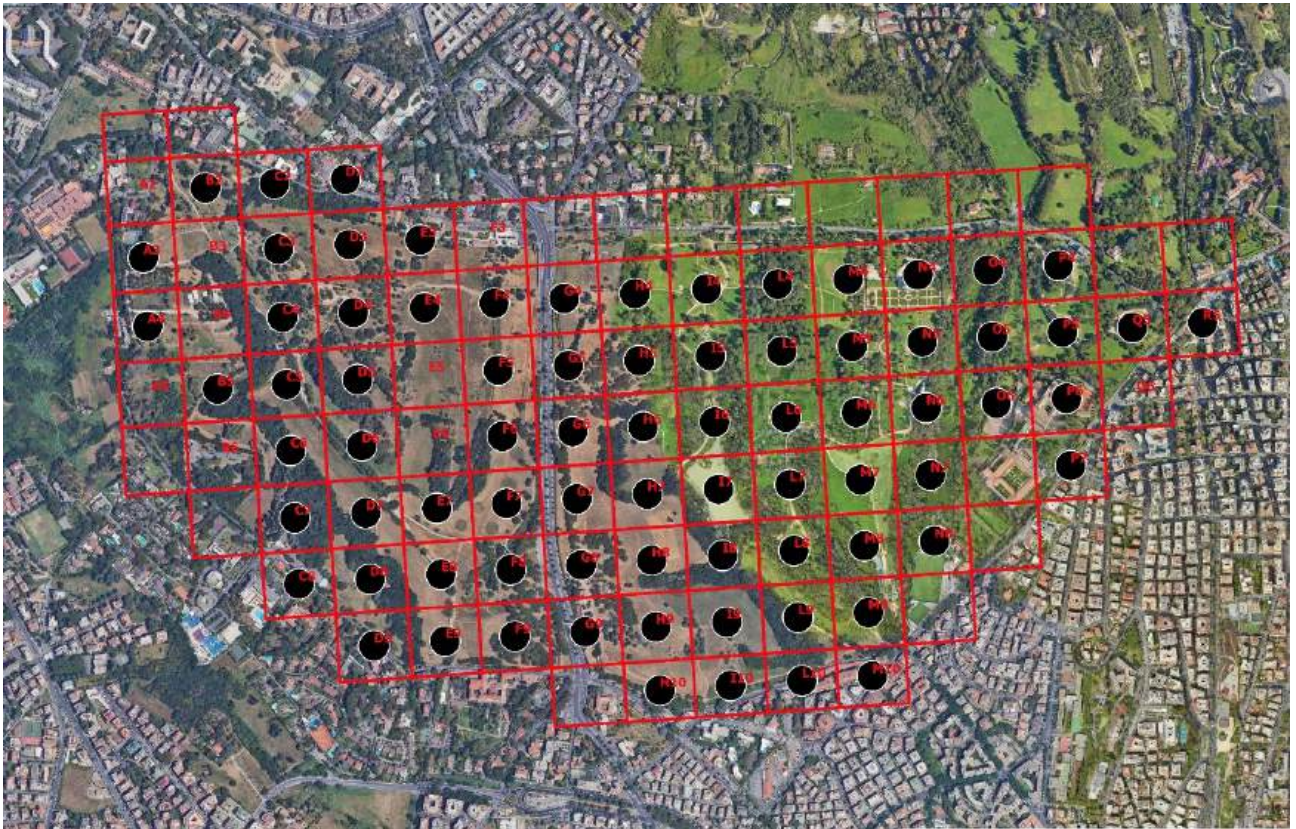

Corvus cornix

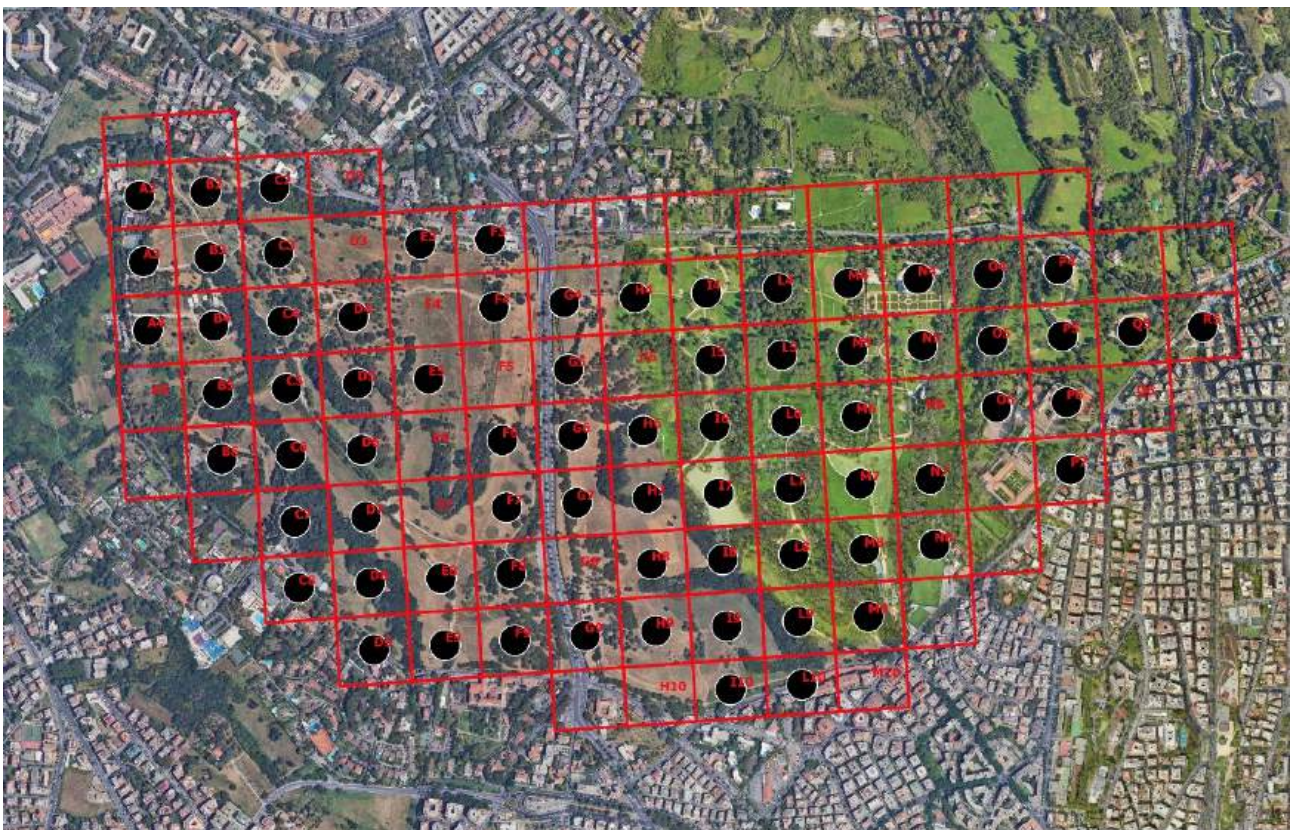

Cyanistes caeruleus



0 250 500 750 1,000 m

Parus major



0 250 500 750 1,000 m

Hippolais polyglotta

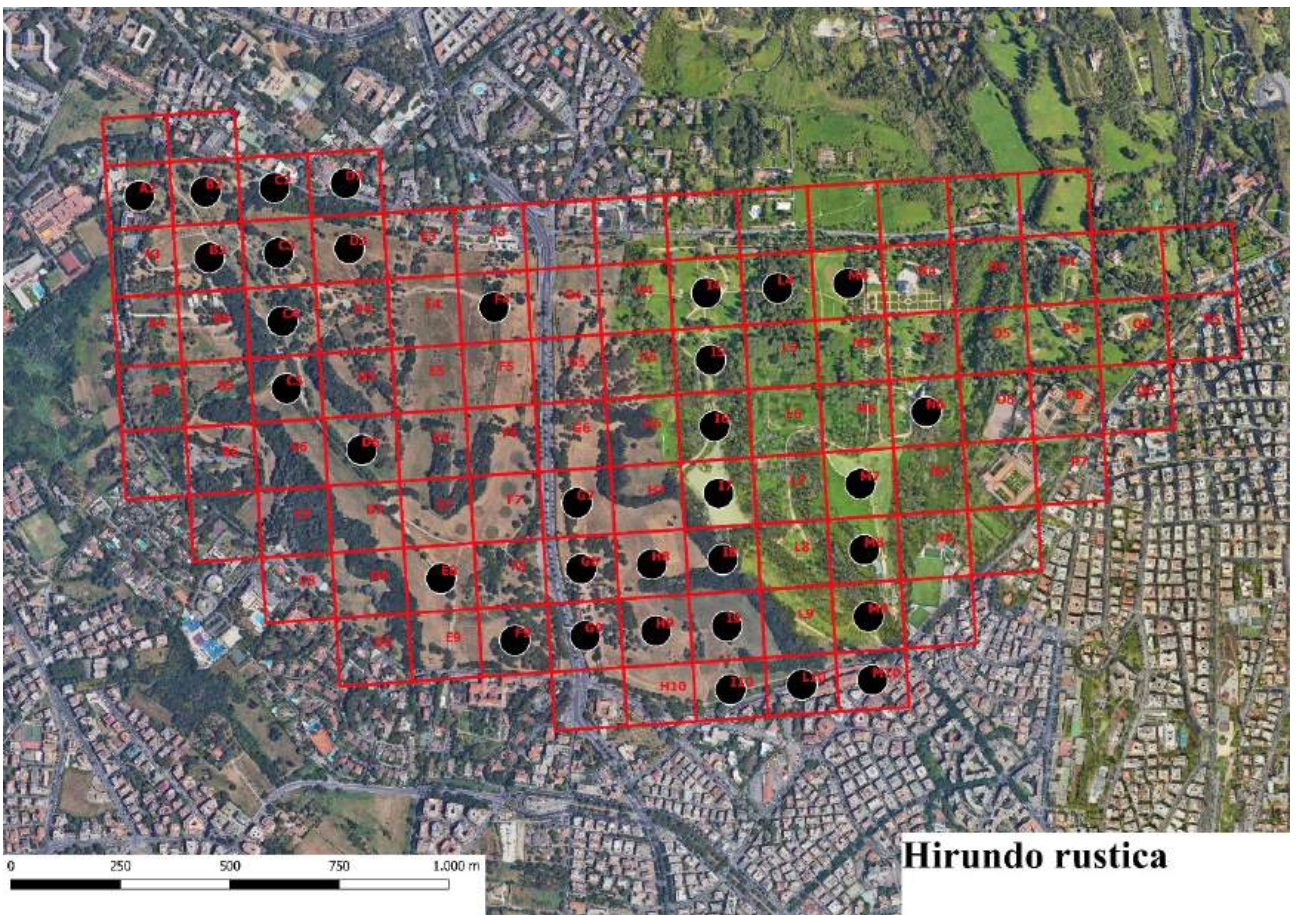



Aegithalos caudatus

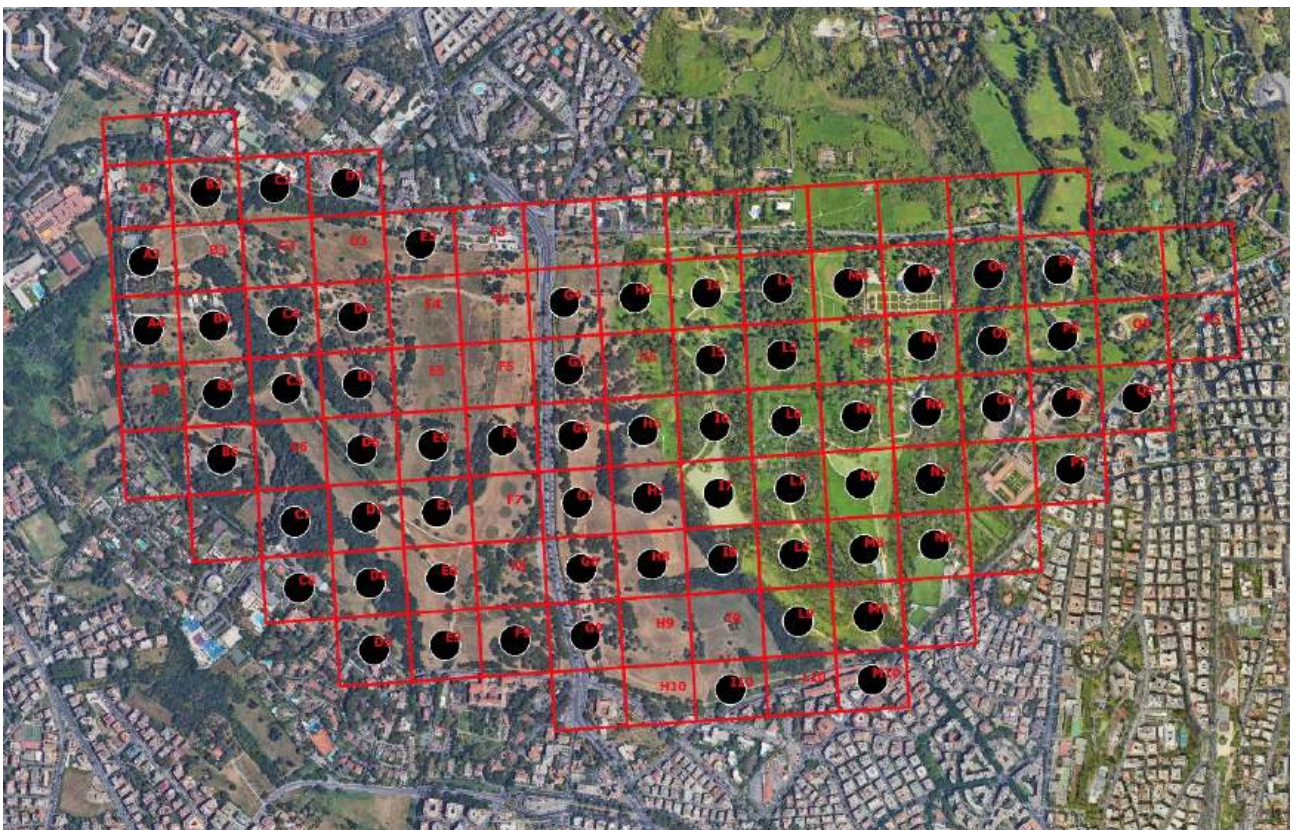

Sylvia atricapilla

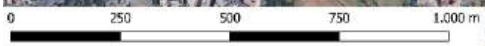

Sylvia melanocephala

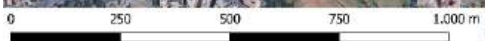

Sylvia cantillans

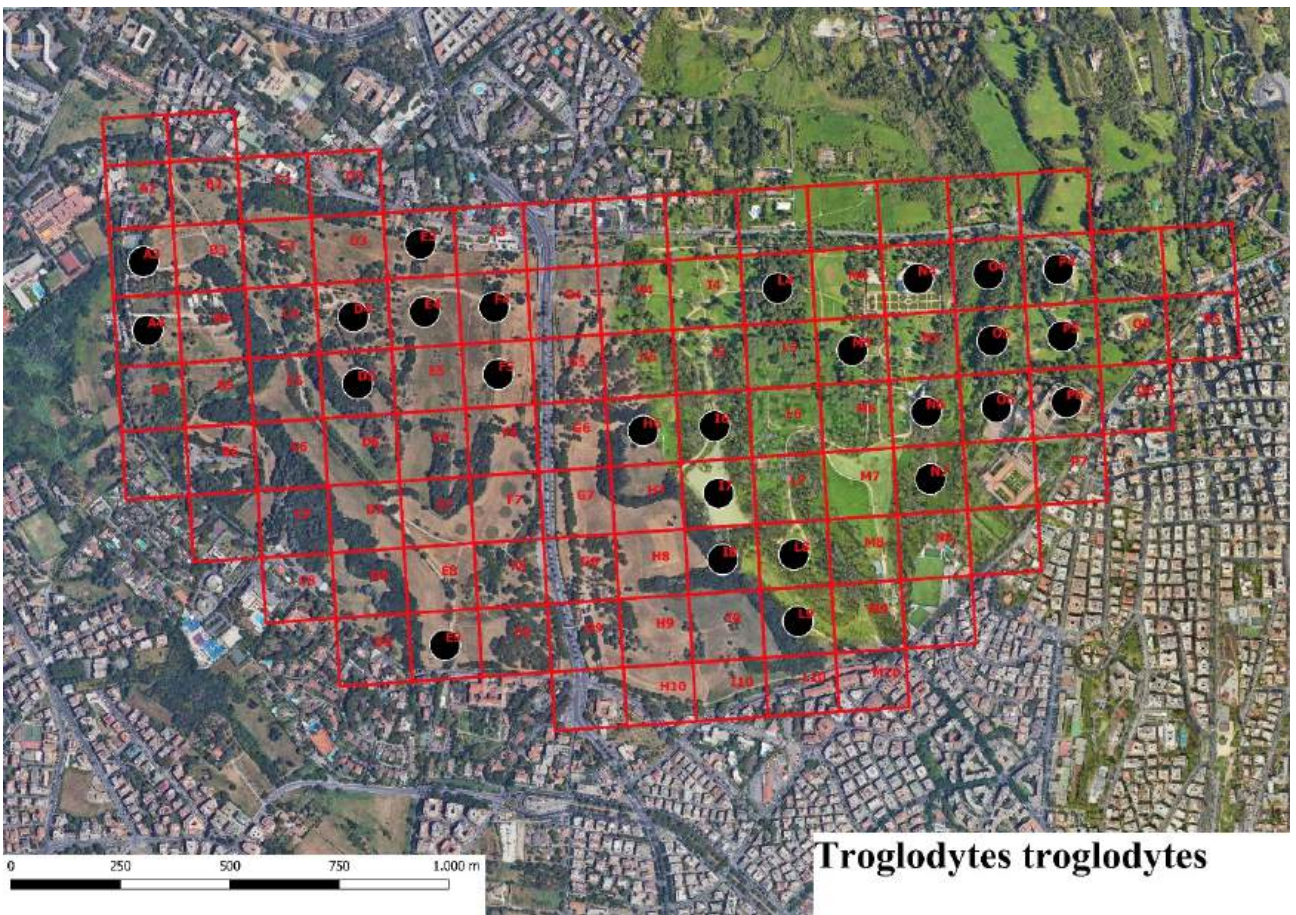
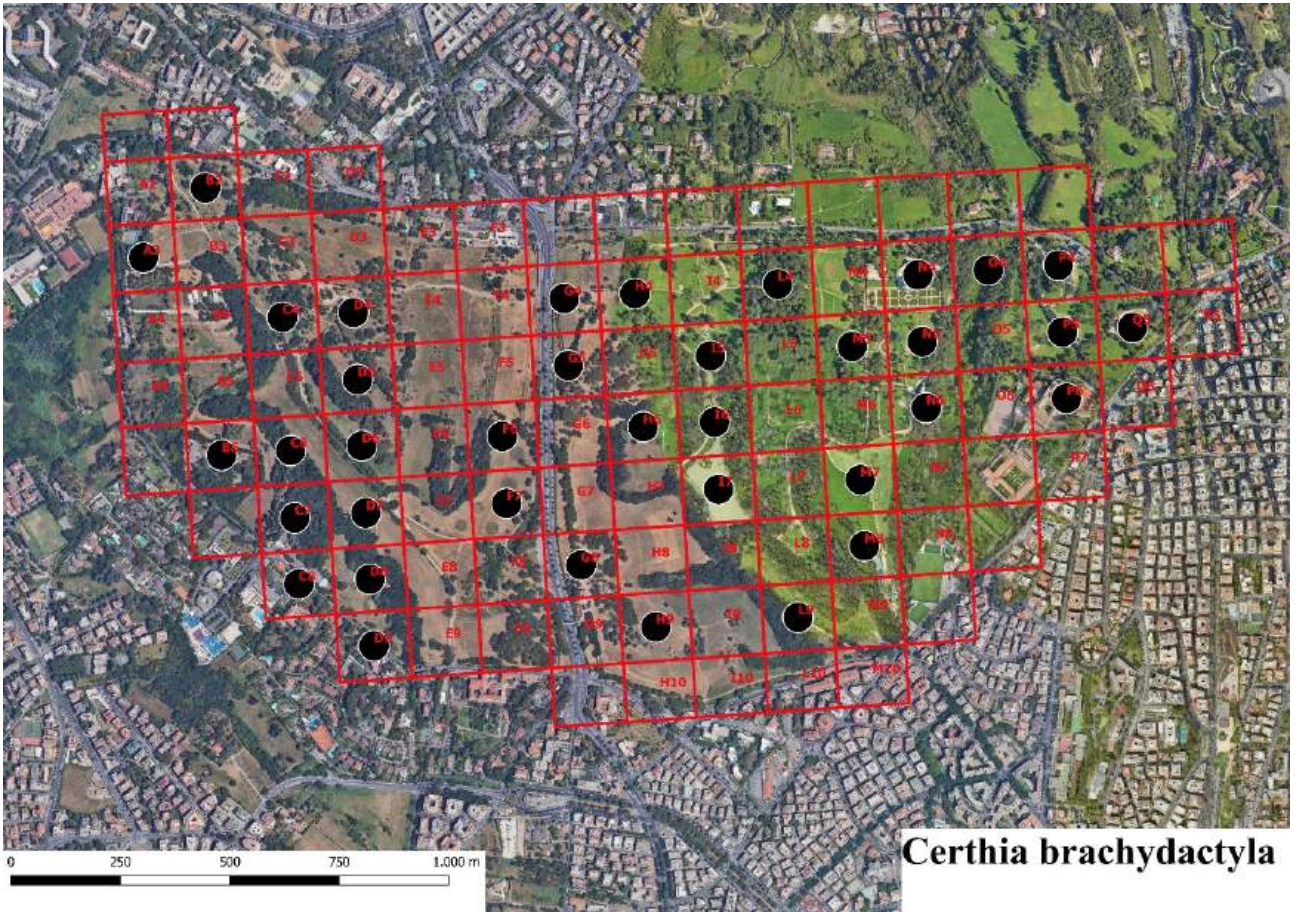

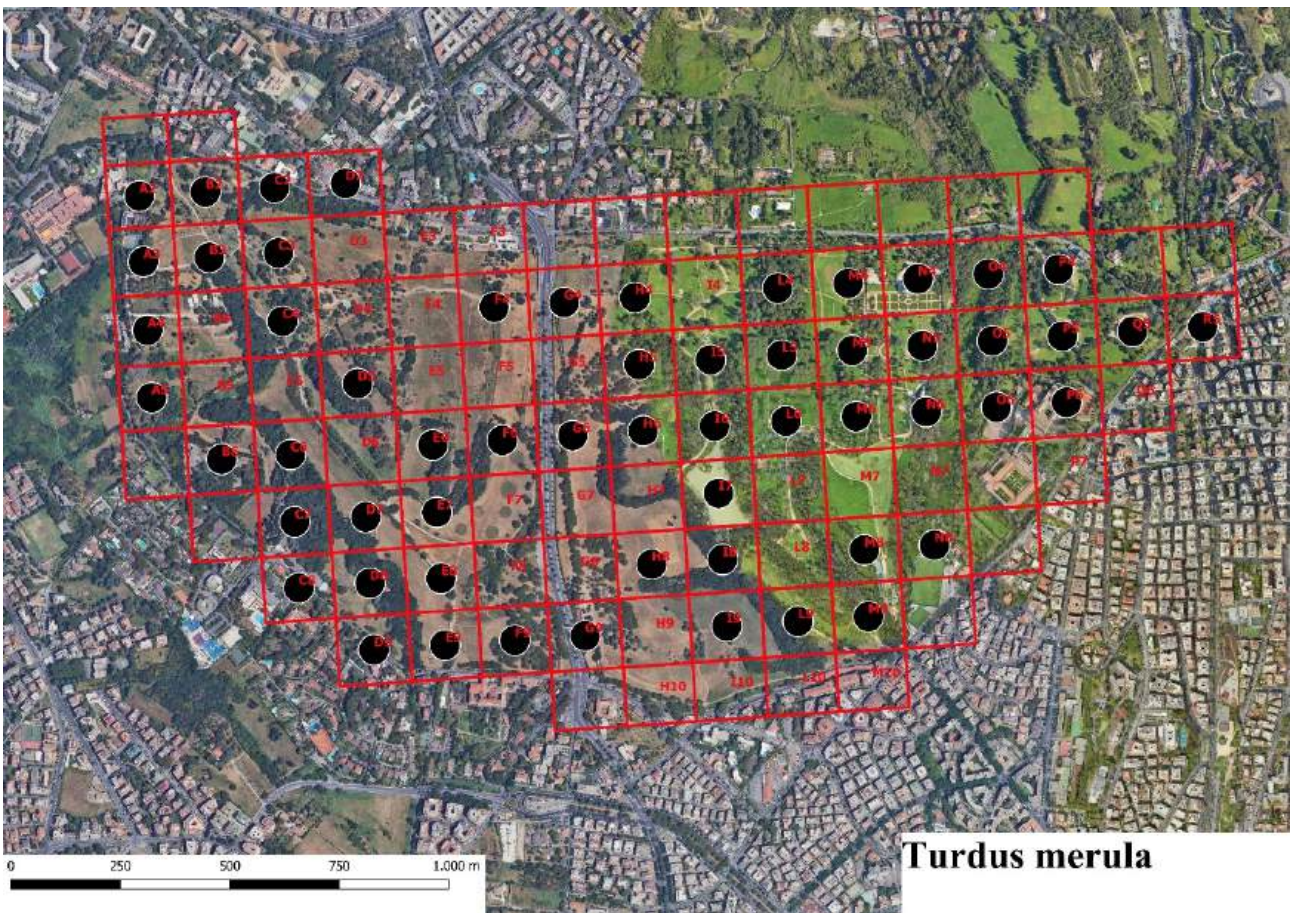
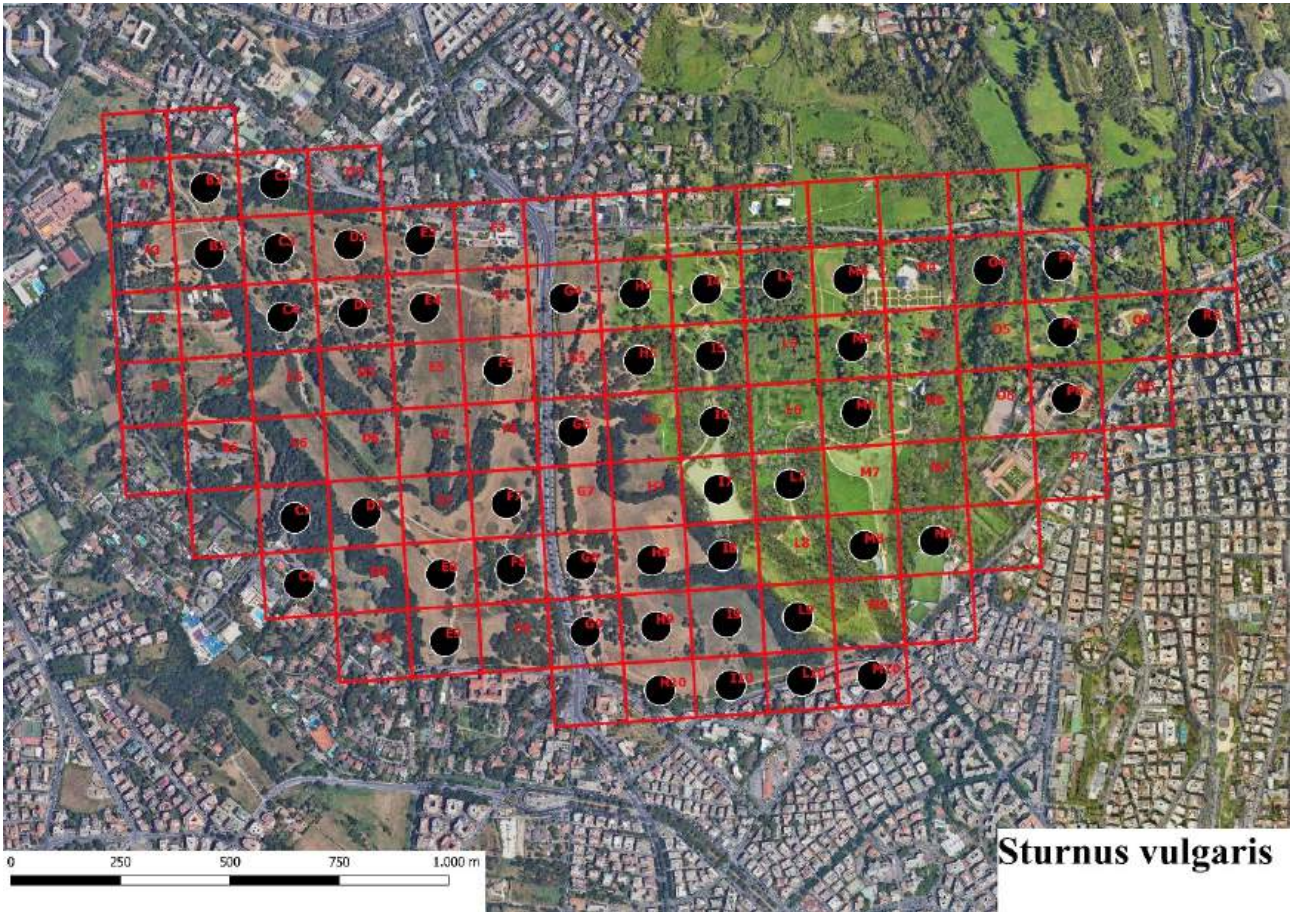



0 250 500 750 1,000 m

Muscicapa striata



0 250 500 750 1,000 m

Erithacus rubecula



Luscinia megarhynchos



Regulus ignicapilla

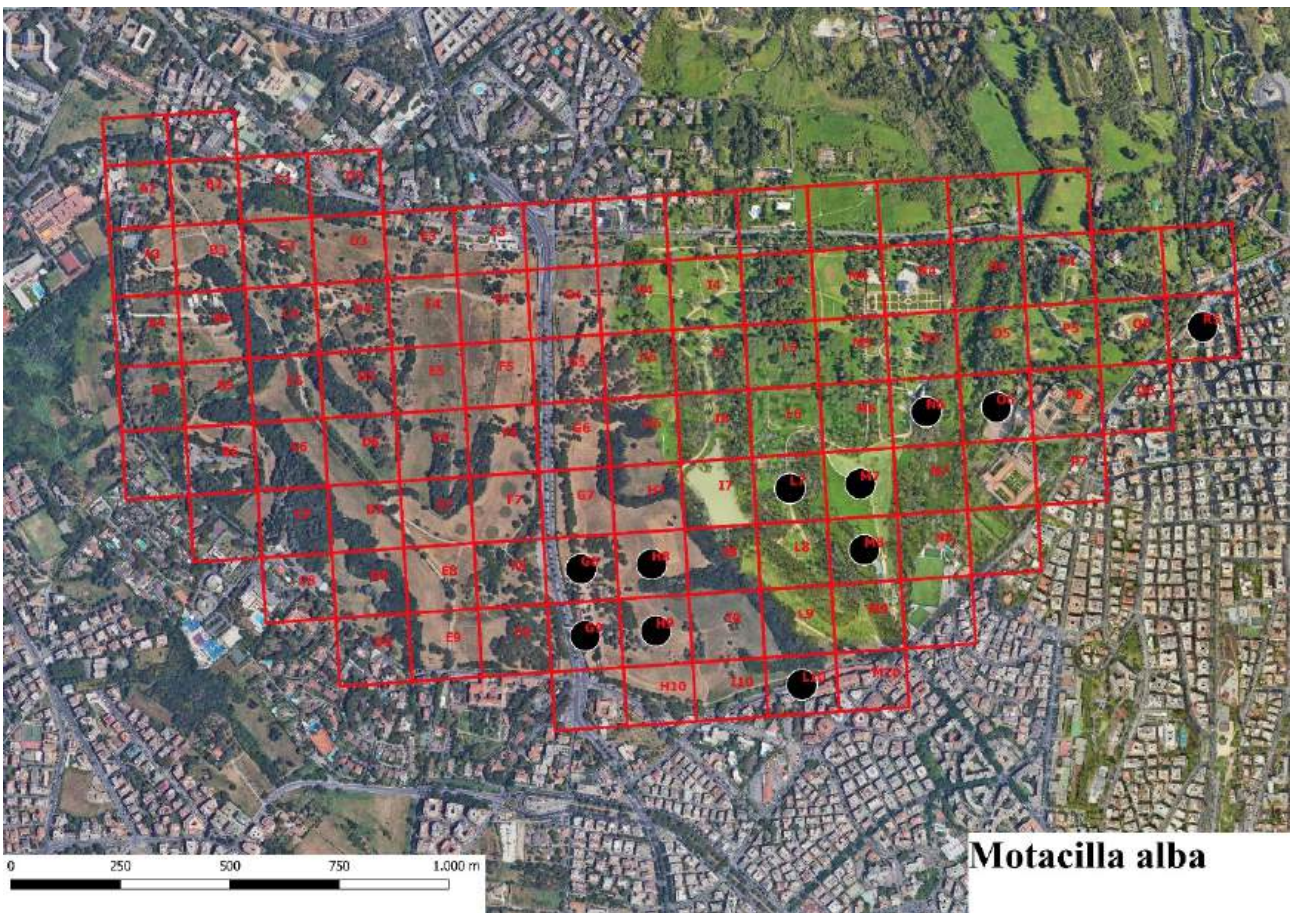
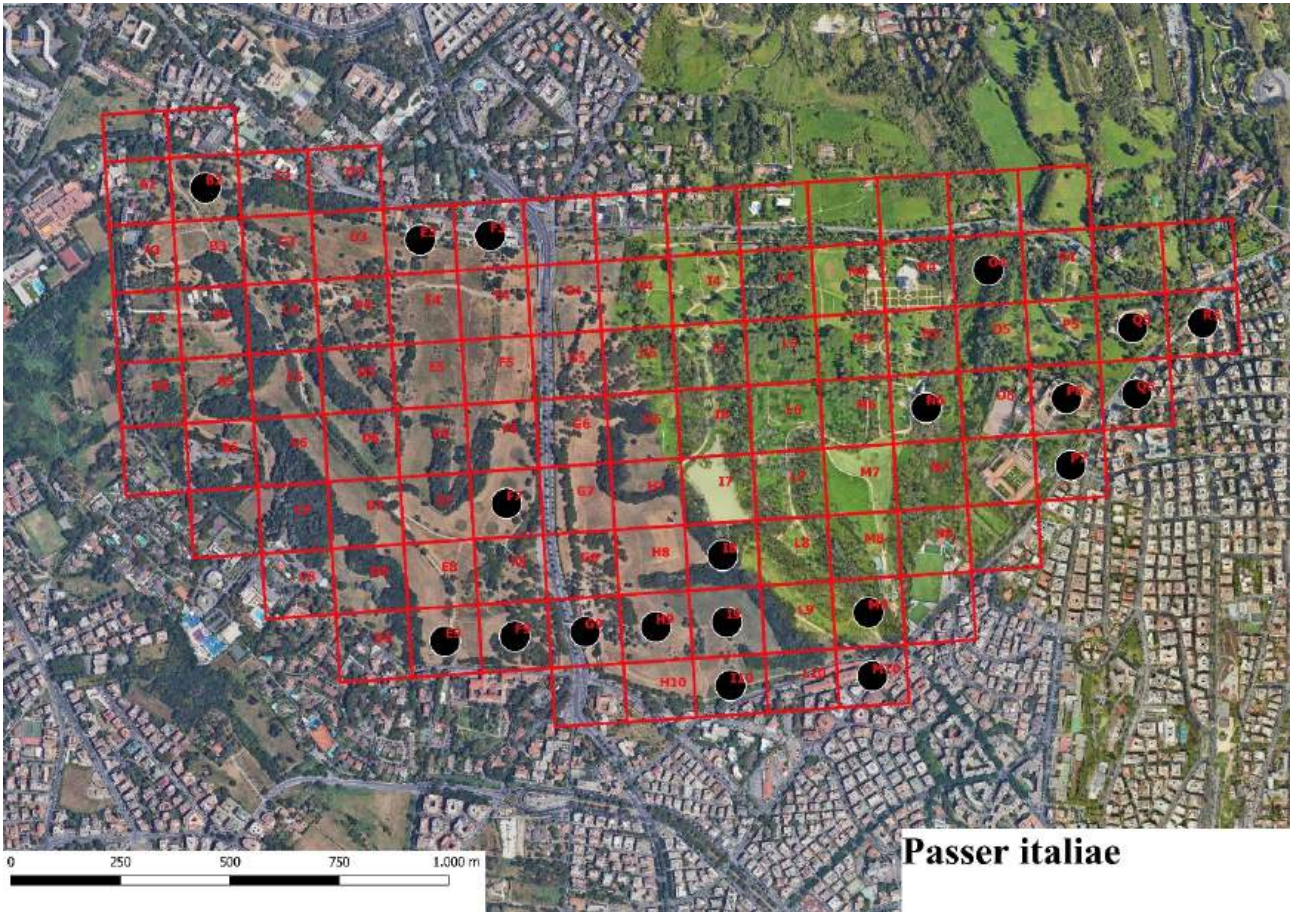



Fringilla coelebs



Chloris chloris



0 250 500 750 1,000 m

Carduelis carduelis



0 250 500 750 1,000 m

Serinus serinus

Appendix 3 – Maps of ecological guilds. / Mappe delle gilde ecologiche.

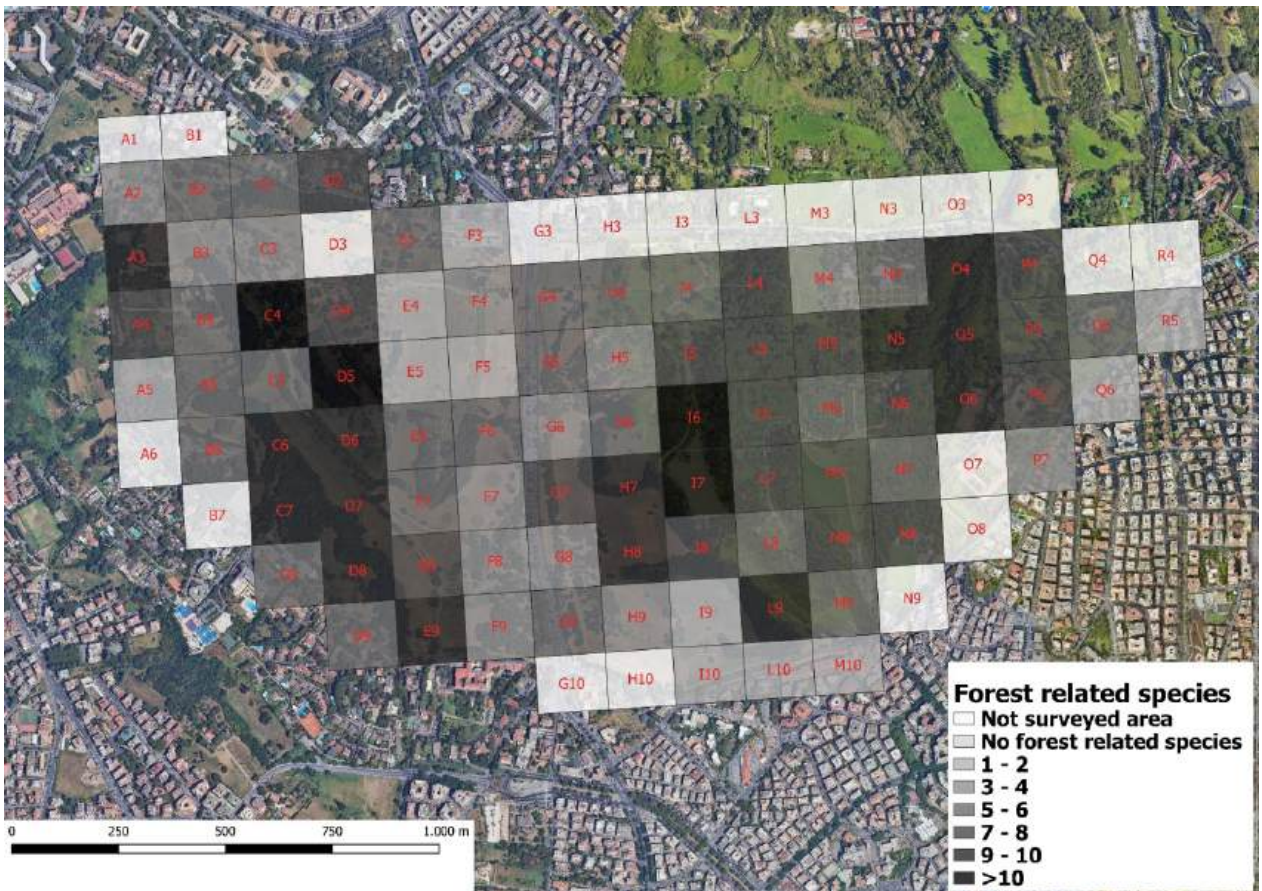

Map of species richness of the forest related species./Mappa di ricchezza delle specie appartenenti alla gilda delle specie forestali.

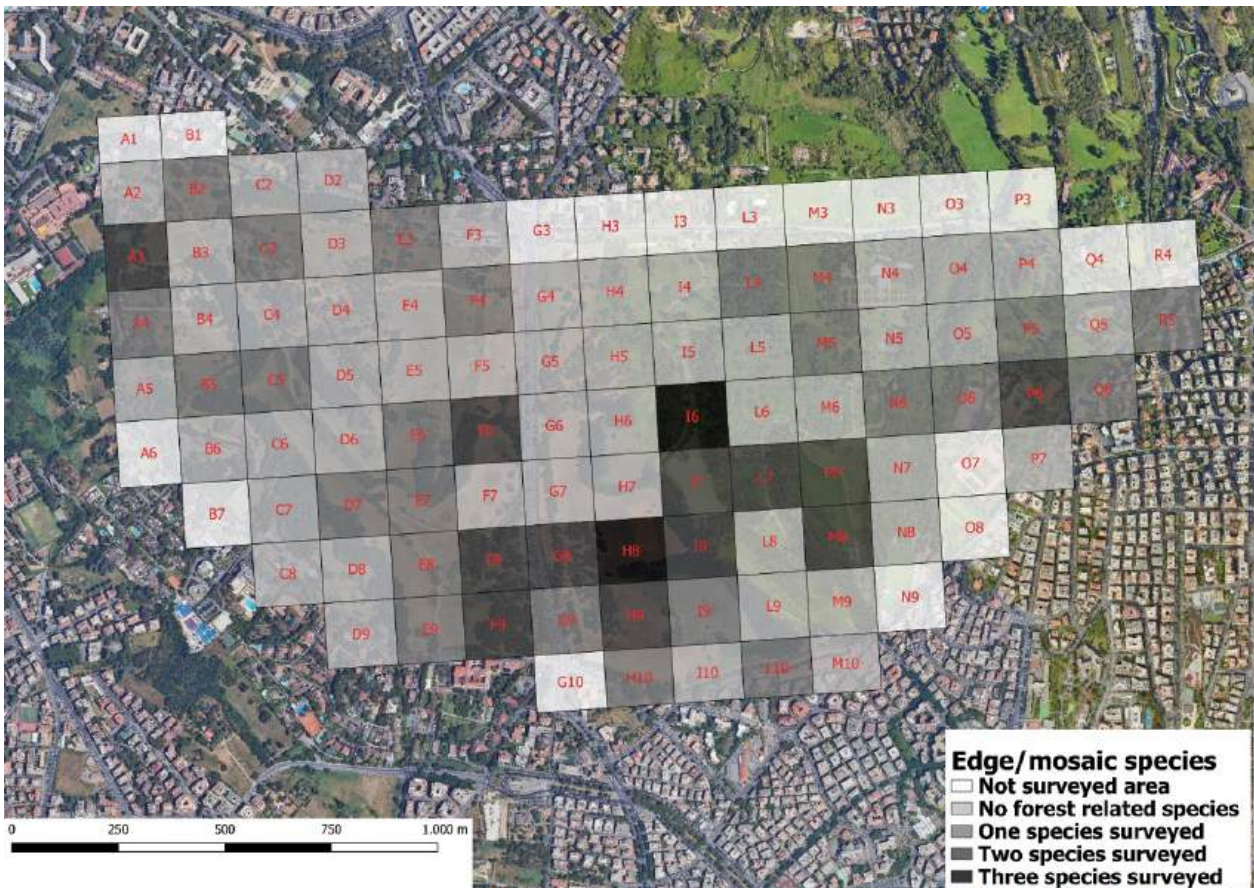

Map of species richness of the edge/mosaic species./ Mappa di ricchezza delle specie appartenenti alla gilda degli ambienti marginali e di mosaico.

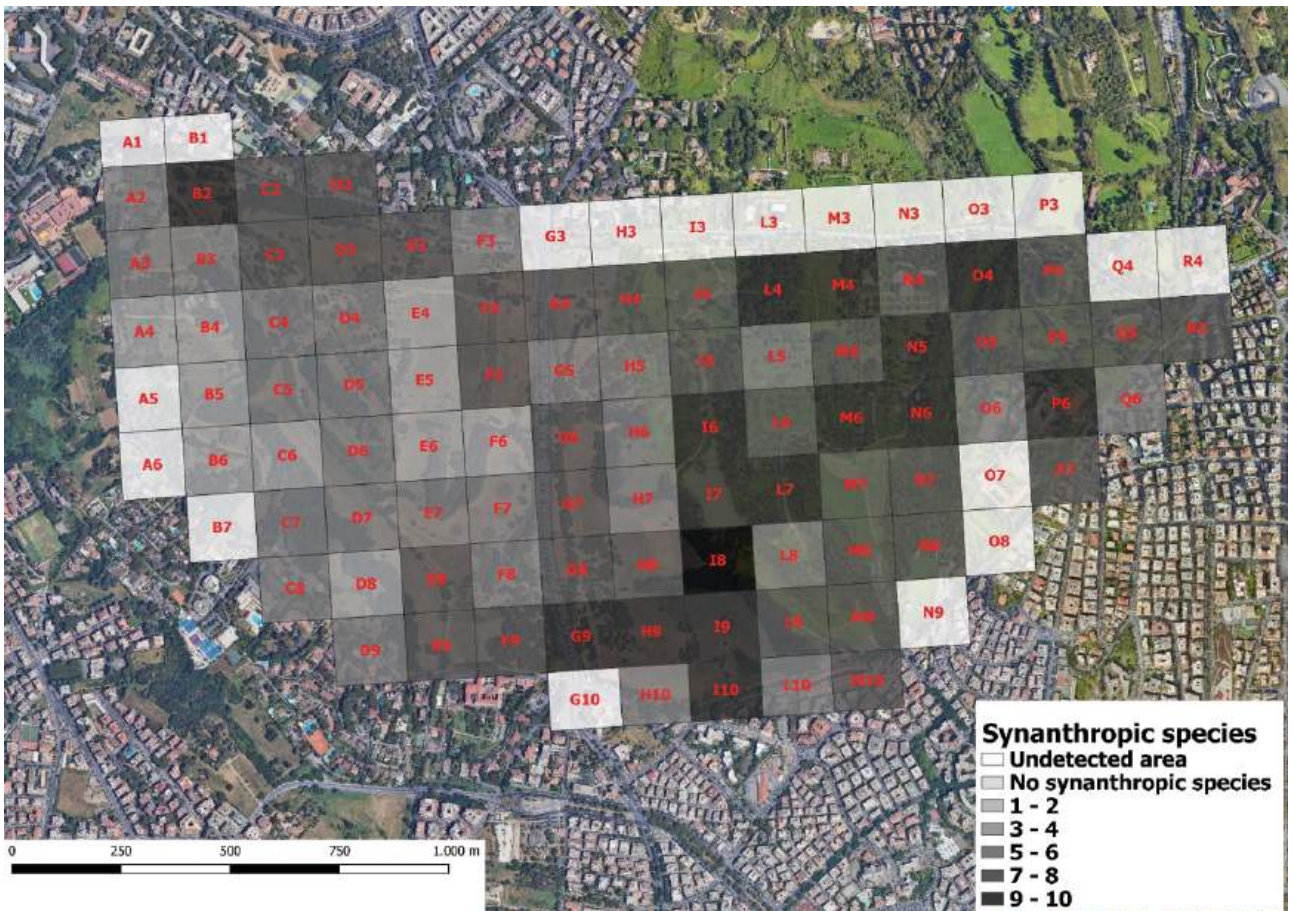

Map of species richness of the synanthropic species./ Mappa di ricchezza appartenenti alla gilda delle specie sinantropiche.

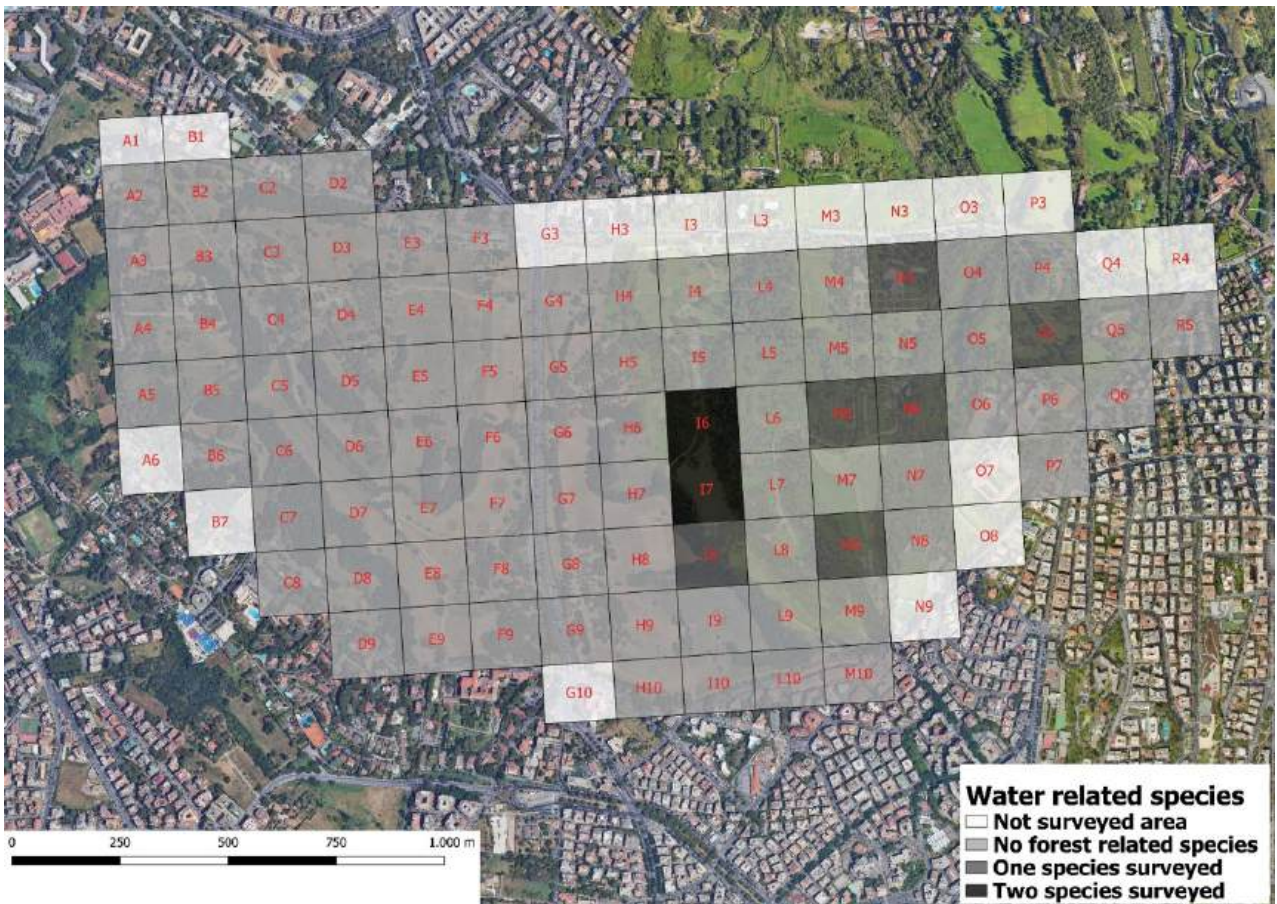

Map of species richness of the water related species./ Mappa di ricchezza appartenenti alla gilda delle specie legate all'acqua.